1978

—PROGRAM—

Sunday, December 3, 2:00 P.M. — Eastland Mall
Tuesday, December 5, 7:30 P.M. — Small Mall

INVERCARGIL ..... **A. Lithgow**
A famous march by an Australian Composer

CHRISTMAS CURTAIN RAISER ..... **Ross Hastings**
Angels We Have Heard On High, Joy To The World, Silent Night, Oh Come All Ye Faithful, Angels From the Realms of Glory, Hallelujah Chorus, arranged in a modern setting for band.

TROIKA, from OPUS 60, The Lieutenant Kije' Suite ..... **Serge Prokofieff**
A musical description of a Russian three-horse sleigh arranged by Harold L. Walters

RUSSIAN CHRISTMAS MUSIC ..... **Alfred Reed**
A concert blend of "Carol of the Little Russian Children", original material, and motivic elements derived from the liturgical music of the Eastern Orthodox Church

SYMPHONIC WIND ENSEMBLE

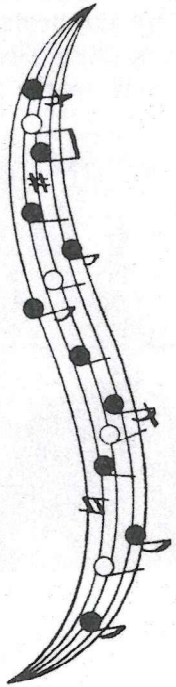

JAZZ GLORIA ..... **Natalie Sleeth**
DO YOU HEAR ..... **Regney and Shayne**
I WONDER AS I WANDER ..... **Nile and Horton**

FLINT SOUTHWESTERN HIGH SCHOOL CHOIR

CHRISTMAS ROUNDELAY ..... **Ralph E. Marryott**
CHRIST IN A STRANGE GUISE ..... **Alfred Burt**
COME DEAR CHILDREN ..... **Alfred Burt**
LO, HOW A ROSE ..... **Michael Praetorius**
EVERY VALLEY ..... **John Ness Beck**

FLINT SOUTHWESTERN HIGH SCHOOL CHORALE

—CHRISTMAS CAROL SING OF FAMILIAR SEASONAL TUNES—
Symphonic Wind Ensemble and Audience

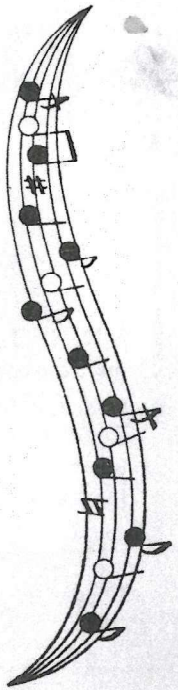

THE HAPPY SOUNDS OF CHRISTMAS ..... **Elliot Gilman**
Here Comes Santa Claus, Have Yourself A Merry Little Christmas and Santa Claus Is Comin' To Town — arranged for band

WINTER WONDERLAND ..... **Felix Bernard**
A famous seasonal tune arranged for band by Jerry Nowak

ADESTE FIDELES .....
An arrangement of a familiar carol by James D. Ployhar

U. S. FIELD ARTILLERY MARCH ..... **John Philip Sousa**
One of Sousa's Military Marches using the marching tune "When The Caissons Go Rolling Along."

Pianos Courtesy of Grinnel's (Eastland Mall Concert)
and Olmstead's Music (Small Mall Concert)